



Frank Zipfinger <frank.zipfinger@gmail.com>

SLOPES: Perisher XC Trails - Work Party June 3-4

SLOPES <slopes.au@gmail.com>
Bcc: frank.zipfinger@gmail.com

16 May 2017 at 12:12

Dear SLOPES Members and Associates

This email is forwarded for your information.

Regards

Frank Zipfinger
President
SLOPES

From: **Peter Ward** <nswxc1@gmail.com>
Date: 16 May 2017 at 10:23
Subject: Perisher XC Trails - Work Party June 3-4
To: Leslie Ludwig <nswxc1@gmail.com>

Your last chance this summer to be on the XC trails without skis on your feet - June 3-4.

This is the weekend that we really get ready for winter - cover the water courses with temporary pipes and tarps, finished repairing the pig damage, get rid of just one more rock, erect the winter safety fence behind the Shelter and transform the Shelter from a Works Depot into the welcoming place that we all know and love for the winter,

Please bring sturdy boots and clothing for all conditions, food/drink and bed linen/towels/etc if you are staying with us at CAC.

Please contact me (nswxc1@gmail.com) if you can attend and Peter Cunningham (peter.cunningham@actewagl.com.au) if you require accomodation for the weekend (many, many thanks to CAC Perisher, again).

And on another topic -
Congratulations to Geraldine Blanch and Adrian Blake – volunteer Nordic Shelter managers for Winter 2017.

Between them they have a great depth of experience in all aspects of looking after the Shelter, managing the trail grooming and assisting with XC events, programs and fundraising. The XC community is lucky to have knowledgeable, dedicated people like Geraldine and Adrian happy to devote their winter to making it all work for the rest of us.

Support these two wonderful volunteers and the other volunteers who look after the Shelter by making a tax-deductible donation towards the running of the Nordic Shelter. Use the form attached or this [link to go straight to the ASF website](#).

Regards,
Peter Ward
Perisher XC

Donation Form 2015 - Nordic Shelter.pdf
169K

MAKE A TAX DEDUCTIBLE DONATION
Sverre Kaaten Nordic Shelter
 NSW Snowsports

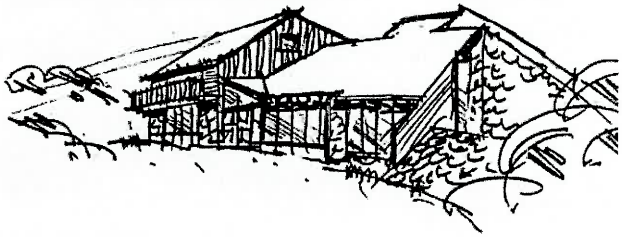

DONATION

One-off Regular

PAYMENT FREQUENCY

Monthly Quarterly Bi-annually Annually

AMOUNT

\$25 \$50 \$100 \$200 \$500 Other \$ _____

DONOR DETAILS

Title	Mr	Mrs	Ms	Miss	Dr	Other
First name						Last name
Company name (if required on receipt)						
Mobile						Email*
Street address						
Town/City					State	Postcode

*Your receipt will be emailed to you, please ensure you include a current email address

PAYMENT DETAILS**

Cheque *** Cash Visa Amex Mastercard Direct Deposit^

**Donations \$2 or more are tax deductible

*** Payable to the Australian Sports Foundation

^Transfer description must include your surname and "202240"

BSB: 032-776 Account No. 130159 Acc name: ASF Donations Account

Name on card				Amount	\$
Card number	___ / ___ / ___ / ___	Expiry	/	CCV	

I would like my gift to benefit the Sverre Kaaten Nordic Shelter (202240) and I understand that my donation is made unconditionally to the Australian Sports Foundation. By making this donation I accept the ASF's Privacy Policy and Terms and Conditions. To the best of my knowledge, I and my relatives and associates will not benefit in any material way from this donation.

Signature _____

Date / /

The ASF collects your personal information for the purposes of processing and receipting donations you make, sending you information about our philanthropic activities, notifying you of other sporting projects you may wish to consider supporting, and for other purposes set out in our privacy policy, available at asf.org.au/about/privacy-policy. Our privacy policy explains how we collect, use, store and disclose your personal information, the consequences for you if we do not collect this information, and the way in which you can access and seek correction of your personal information or complain about a breach of privacy law. Details of our Terms and Conditions are available at asf.org.au/about/terms-conditions.

ABN 27 008 613 858 | PO Box 176 Belconnen ACT 2616 | T 02 6214 7868 | info@asf.org.au | asf.org.au

Please return this form to NSW Snowsports PO Box 934 Jindabyne NSW 2627